

Violoncello 1

Bach Prelude XIX from WTC vol. 1

cello quartet

J.S. Bach
arr. Suzanne Dicker

♩ = 56

3

7

p

12

tr

15

19

22

Bach Prelude XIX from WTC vol. 1

cello quartet

Violoncello 2

J.S. Bach
arr. Suzanne Dicker

♩ = 56

Bach Prelude XIX from WTC vol. 1

Violoncello 3

cello quartet

J.S. Bach
arr. Suzanne Dicker

$\text{♩} = 56$

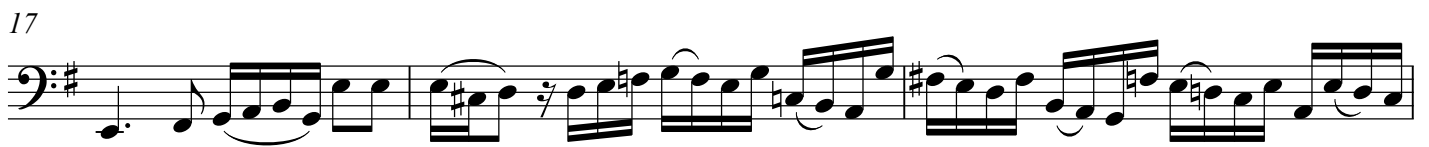
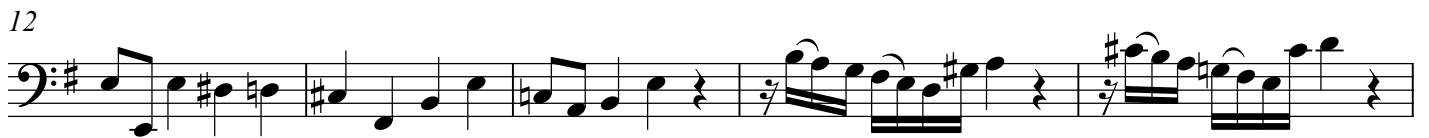
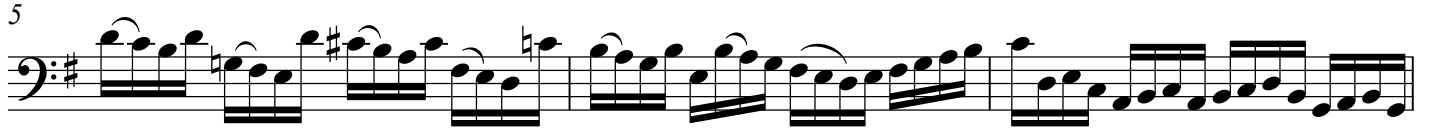

Bach Prelude XIX from WTC vol. 1

cello quartet

Violoncello 4

J.S. Bach
arr. Suzanne Dicker

♩ = 56

Bach Prelude XIX from WTC vol. 1

cello quartet

J.S. Bach
arr. Suzanne Dicker

$\text{♩} = 56$

Violoncello

Violoncello

Violoncello

Violoncello

Vc.

Vc.

Vc.

Vc.

Vc.

Vc.

Vc.

Vc.

7

Vc.

Vc.

Vc.

Vc. *pizz.*

p

V

V

10

Vc.

Vc.

Vc.

Vc.

12

Vc.

Vc.

Vc.

Vc.

V

V

14 *tr*

Vc. Vc. Vc. Vc. *arco*
p

16

Vc. Vc. Vc. Vc. *mf*

18

Vc. Vc. Vc. Vc. *pizz.*
p

20

Vc.

Vc.

Vc.

Vc.

arco

22

Vc.

Vc.

Vc.

Vc.

arco

23

Vc.

Vc.

Vc.

Vc.
