

# Bach Prelude XXII

Violoncello 1

Adagio

♩ = 80

J.S. Bach  
arr. Suzanne Dicker

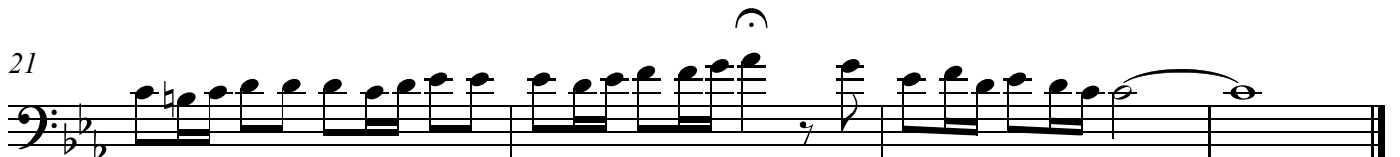
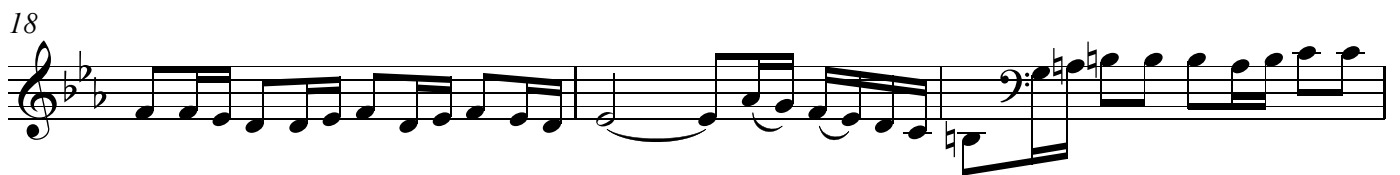
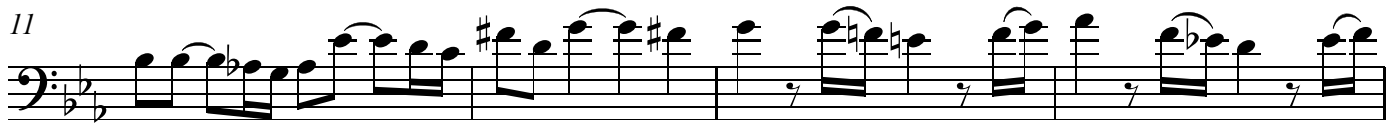

Violoncello 2

# Bach Prelude XXII

Adagio ♩ = 80

J.S. Bach  
arr. Suzanne Dicker

5

9

13

17

21

Copyright © SuzanneDicker2023

Violoncello 3

# Bach Prelude XXII

J.S. Bach  
arr. Suzanne Dicker

Adagio ♩ = 80

# Bach Prelude XXII

Violoncello 4

J.S. Bach  
arr. Suzanne Dicker

Adagio ♩ = 80

5

9

13

17

20

23

# Bach Prelude XXII

J.S. Bach  
arr. Suzanne Dicker

**Adagio** ♩ = 80

Violoncello

Violoncello

Violoncello

Violoncello

4

7

10

13

16

19

22